Vise Grip

TA227 – 400N

Small Vise Grip

- Applicable for packaging materials, paper, plastic foils, wires, yarns, etc.
- Max load: 400N
- Opening: 0-8 mm (depending on jaws)
- Temperature range 0°C – 130°C (depending on jaw type)
  Other temperature ranges on request
- Adapter/Coupling: M5 internal thread
  Other couplings possible with additional adapters
- Body: anodized aluminum
- Weight 60 gram per item (without jaws)
- Scope of delivery: 1 pair (without jaws)

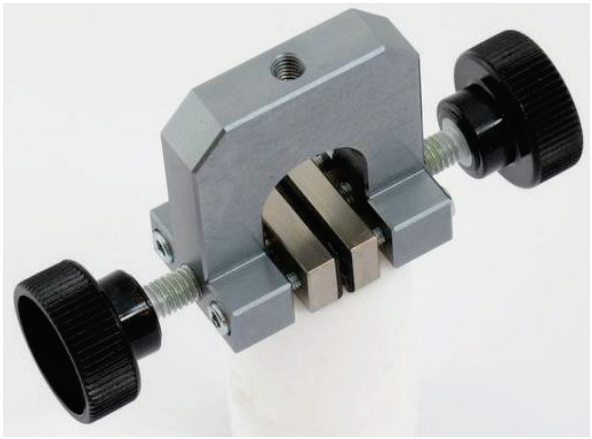

Jaws for TA227: Scope of delivery 1 Set = 4 jaws

Item number	Surface	Clamping surface H x W	Opening	Weight / per pair
TA227-B25	Blank jaws	10 x 25mm	0 – 8mm	18 gram
TA227-BG25	Rubber jaws	10 x 25mm	0 – 6mm	19 gram
TA227-BP25	Pyramid jaws	10 x 25mm	0 – 8mm	17 gram
TA227-BD25	Diamond jaws	10 x 25mm	0 – 8mm	18 gram
TA227-B50	Blank jaws	10 x 50mm	0 – 6mm	46 gram
TA227-BG50	Rubber jaws	10 x 50mm	0 – 4mm	48 gram
TA227-BP50	Pyramid jaws	10 x 50mm	0 – 6mm	43 gram
TA227-BD50	Diamond jaws	10 x 50mm	0 – 6mm	46 gram
TA227-B100	Blank jaws	10 x 100mm	0 – 6mm	92 gram
TA227-BG100	Rubber jaws	10 x 100mm	0 – 4mm	95 gram
TA227-BP100	Pyramid jaws	10 x 100mm	0 – 6mm	86 gram
TA227-BD100	Diamond jaws	10 x 100mm	0 – 6mm	92 gram

Jaws with other dimensions and surfaces on request

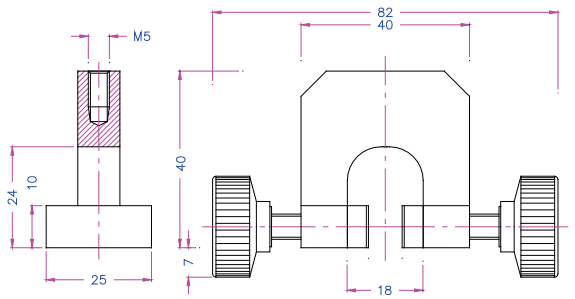

TA227

Blank jaws
- Suitable for own further treatment
- Steel-blanks without coating



Rubber jaws
- 1mm rubber coating (NBR)
- Nickel plated



Pyramid jaws
- Pyramids 0.8x45°
- Hardened steel 58HRC
- Nickel plated



Diamond jaws
- Clamping surface coated with synthetic diamonds
- Nickel plated



Vise Grip

TA227 – 400N

Examples for other versions and custom-built solutions



TA227-A4 - Made of A4



TA227-S46+BP (opening 46 mm)



TA227-BLC-R5 - Radius 5 mm



TA227-BW25x25

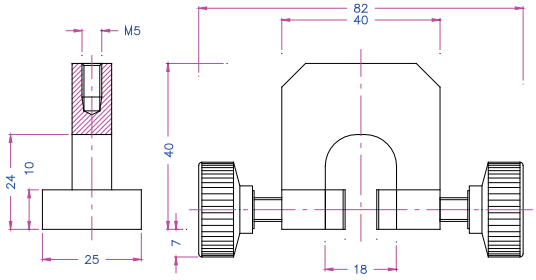

TA227